

## Ergonomic Assessment – Installation Guide:

To install this program, please take the following steps:

- 1) Download the installer file by clicking on the button in the following URL:

<https://mdhealth.com.au/ergonomic-assessment-download/>



## Ergonomic Assessment download

Click on this link below to download the program Ergonomic assessment program.

[CLICK HERE TO DOWNLOAD OR UPDATE](#)

Then download the file:

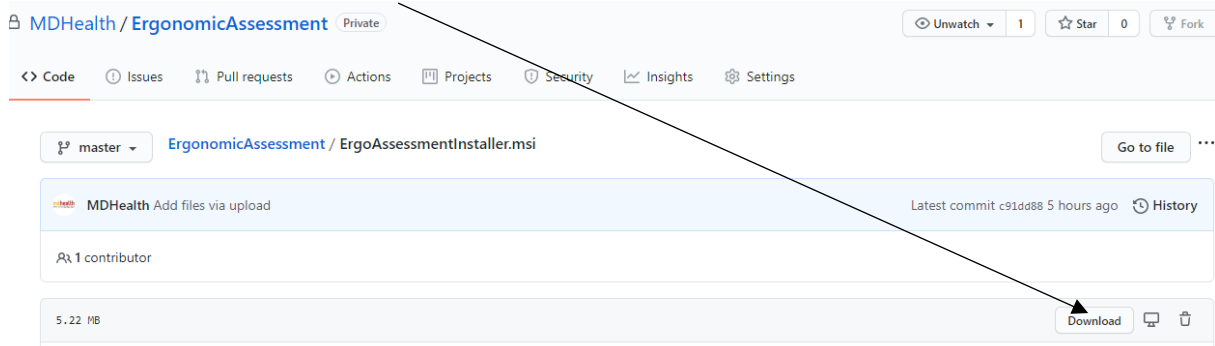

- 2) Run the installer
- 3) Once the installer is finished, go to the directory that contains the program and right mouse click over the **PersistentData** file:

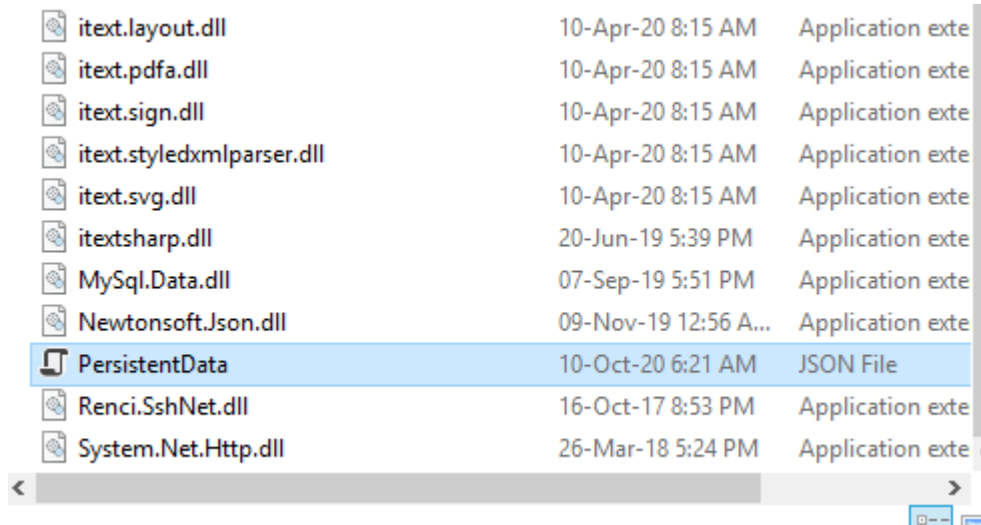

4) Click on the **Properties**, then click on the **Security** Tab:

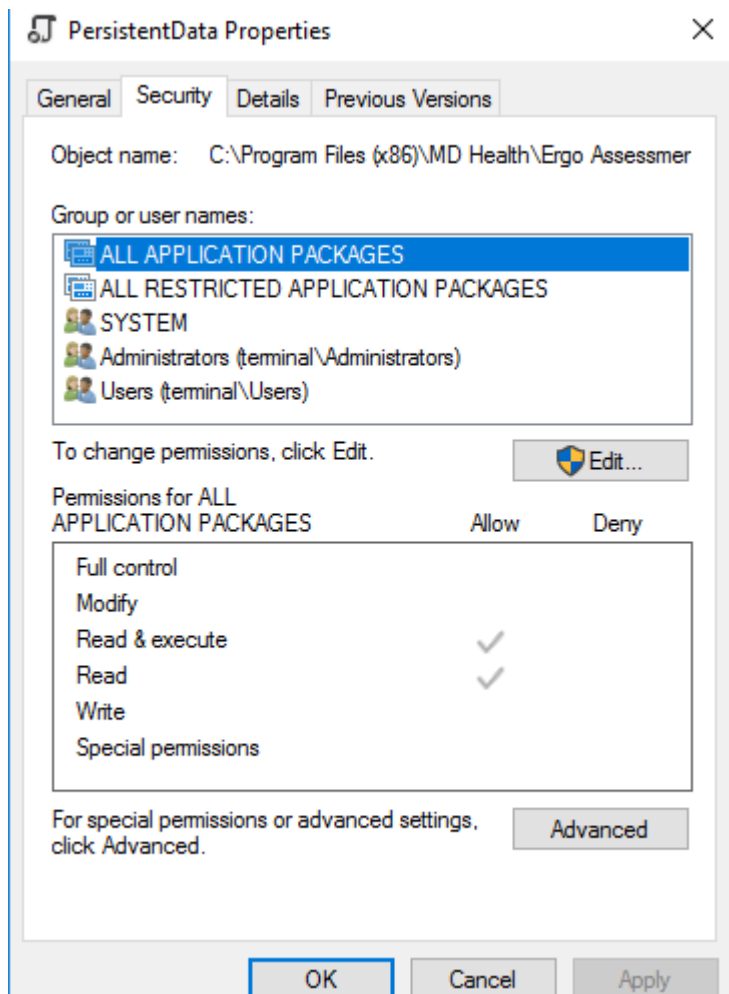

5) Select the **Users** and click **Edit**:

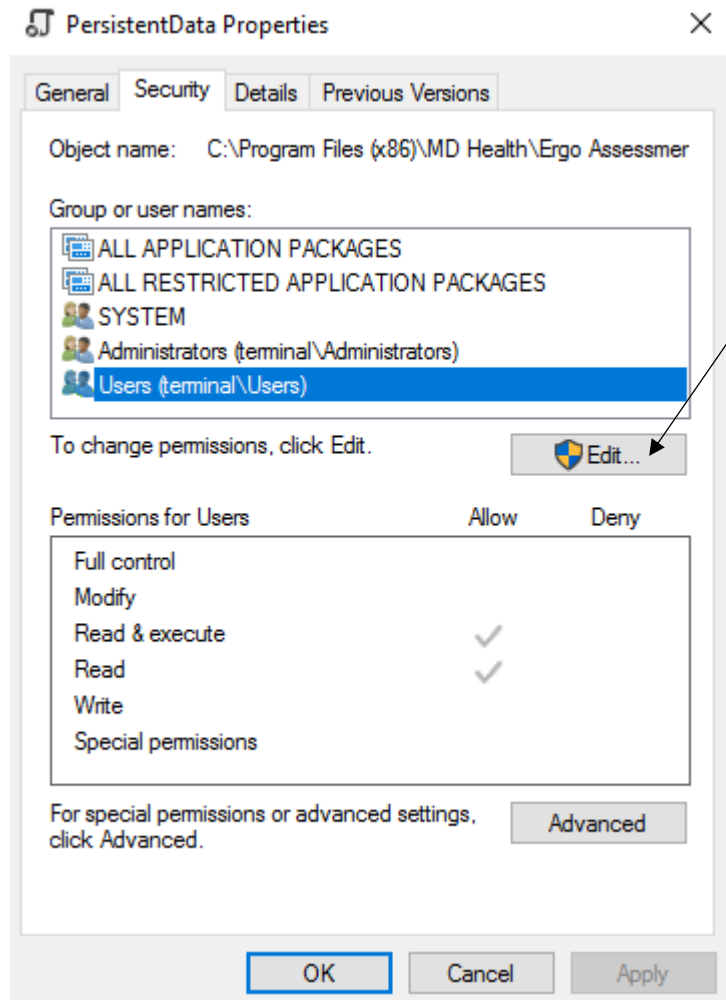

6) Select **Users** again, then under Permissions for Users, select **Full Control** and press **OK**:

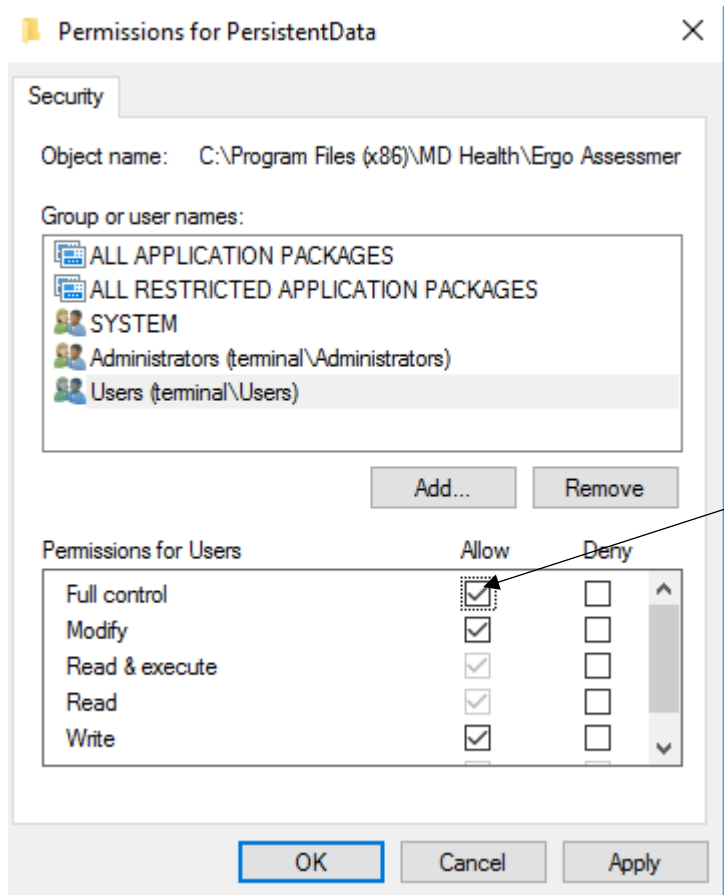

7) Run the application and go to the Clinic Details Tab:

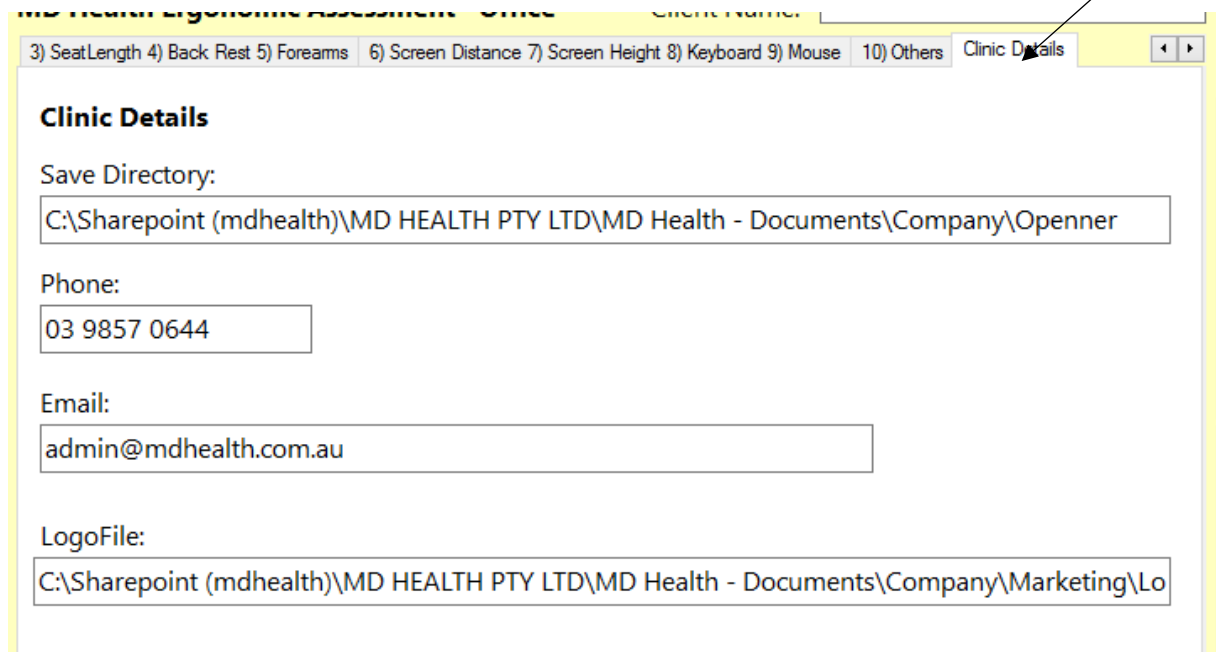

- 8) Delete all the information and Insert
  - a. Your clinic's phone number
  - b. Your clinic's e-mail address
- 9) Write "test Person" in the **Client Name:** box and press the button: Press for Recommendations:
  - a. This will then ask you to choose a directory to save your files:

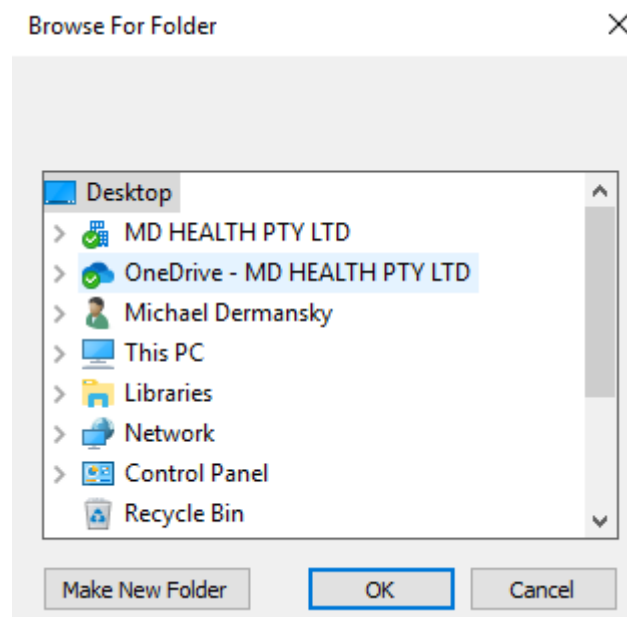

- b. Then will ask you for a logo file for the reports:

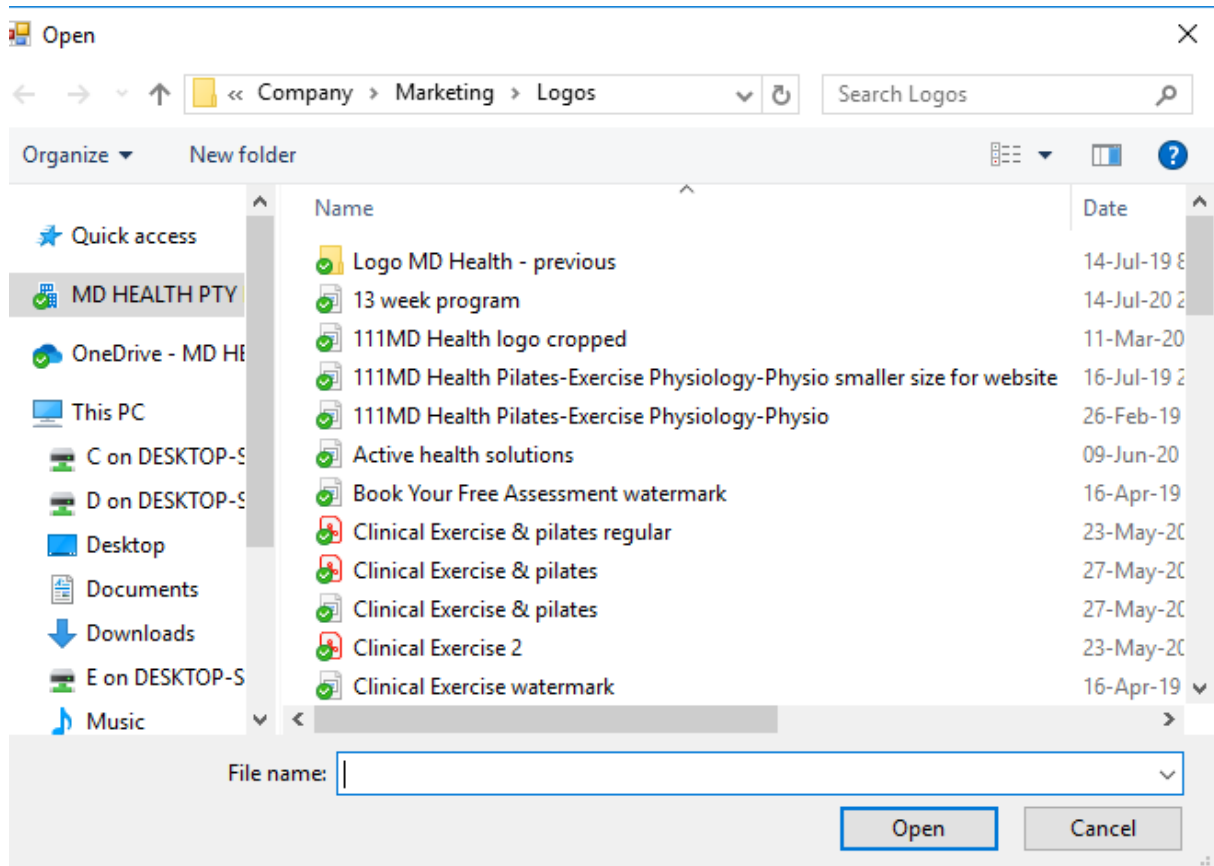

10) You are now ready to try your first ergonomic assessment.

## Uninstall guide:

1) Open the Apps and Feature in Settings:

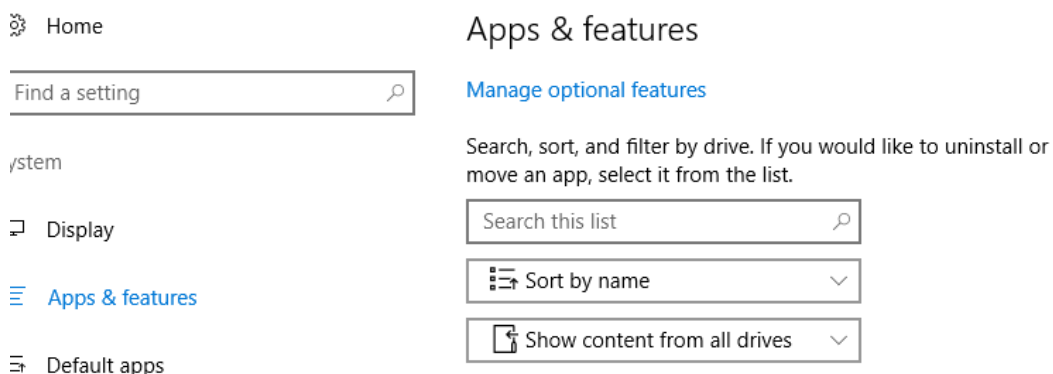

2) Select the Ergo Assessment and press Uninstall:

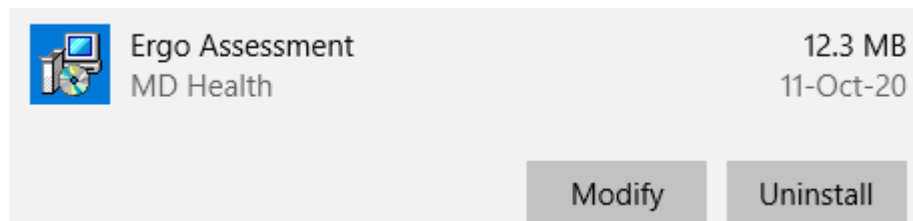

3) Uninstall should now be complete